

1 ADJACENT BUILDING NORTH ELEVATION - REFERENCE ONLY  
SCALE: 1/8" = 1'-0"

ADJACENT BUILDING IS TO RECEIVE  
A FACADE RENOVATION  
ELEVATIONS ARE FOR REFERENCE  
ONLY ( UNDER SEPARATE PERMIT)

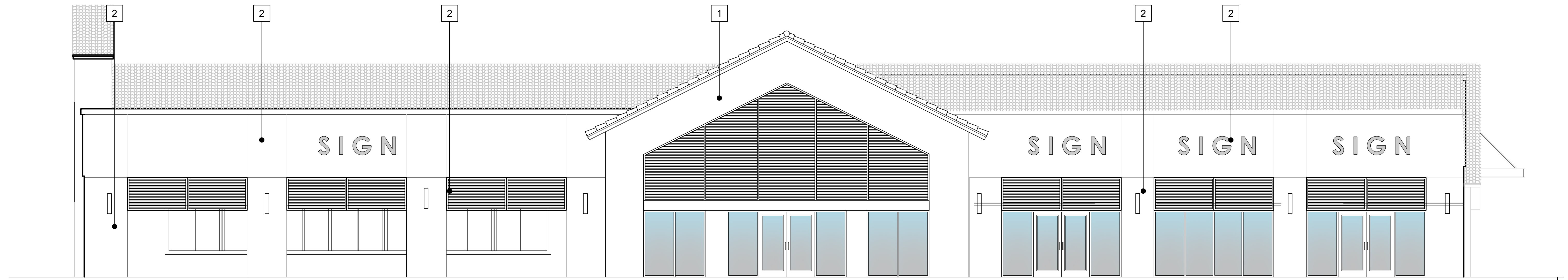

2 ADJACENT BUILDING WEST ELEVATION - REFERENCE ONLY  
SCALE: 1/8" = 1'-0"

## KEY LEGEND

- |   |  |   |                        |   |   |
|---|--|---|------------------------|---|---|
| 1 | PAINTED STUCCO WITH SCORE LINES FINISH           | 4 | IMPACT RESISTANT DOOR. | 7 | PARAPET METAL CAP / FLASHING.                                       |
| 2 | PAINTED SMOOTH STUCCO FINISH. SW 6995 SUPERWHITE | 5 | CANOPY.                | 8 | IMPACT RESISTANT WINDOW. STOREFRONT GLAZING TO BE TRANSPARENT GLASS |
| 3 | PAINTED SMOOTH STUCCO FINISH. SW 9163 TIN LIZZIE | 6 | PROPOSED SIGN AREA.    |   |   |

## MATERIAL LEGEND:

- |   |                    |
|---|--------------------|
| 1 | SW 6995 SUPERWHITE |
| 2 | SW 9163 TIN LIZZIE |

**DTI**

ARCHITECTS  
Associates, Inc. AA26001933

ARCHITECTURE | PLANNING | INTERIOR DESIGN

14125 NW 80th Avenue Suite 303  
Miami Lakes - Florida -33016

Info@dtiarchitect.com  
www.dtiarchitect.com



Carlos Pizarro, R.A.  
AR - 0013079

### Revisions:

12.01.2025 REVISION

01.07.2026 REVISION

OWNER / DEVELOPER:

**RED LINK MANAGEMENT  
CORP**

2750 NE 185TH ST. #304  
AVENTURA, FLORIDA 33180

PROJECT:

**P&Z FOLIO 4942-03-27-0012  
PROPOSED SHELL BLDG @  
2100 WEST ATLANTIC BLDG**

2100 W ATLANTIC BLVD  
POMPAHO BEACH, FLORIDA 33069

Job Number: 24109.01

File name:

Issued Date: 04-22-2026

Drawn by: S.G

Checked by: T.R.

SHEET NAME

**PROPOSED  
REF. ELEV.**

**OF  
ADJACENT  
BUILDING 1**

**PZB**

NOTE:  
UNDER SEPARATE PERMIT NOT PART OF THIS SET  
APPROVAL REFERENCE ONLY

PZ25-1200002  
05/27/2026

SHEET NUMBER

**A-2.2**